

WINE GRAPE FACT SHEET | ZINFANDEL

Variety	ZINFANDEL, acquired in late 2021
Appellation	Lodi, District 11
Location	21343 N DeVries Rd, Lodi, CA 95242
Soil	Kingdon fine sandy loam, Tokay fine sandy loam
Historical Tonnage:	2016: 201.20 2017: 184.60 2018: 252.00 2019: 222.40 2020: 177.90 2021: 179.75 2022: 68.81 (<i>dropped a lot of fruit in 2022</i>)

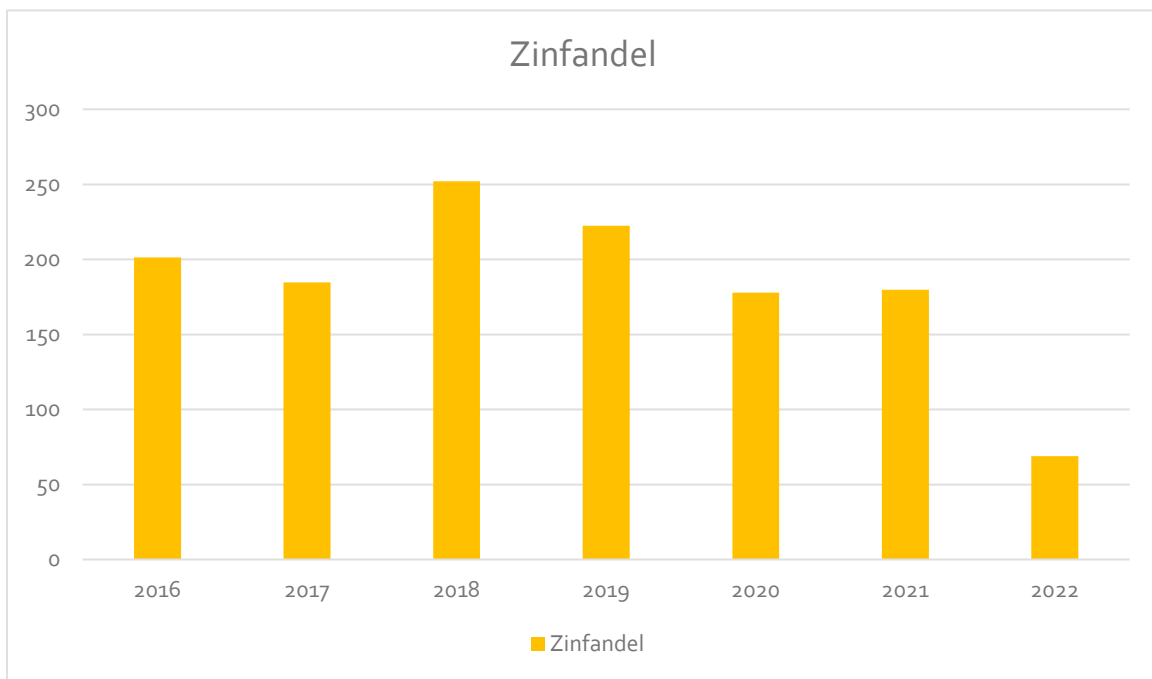

Average Tonnage:	184
Rootstock	5BB
Year planted	1991
Age	32
Spacing	10 ft x 5 ft
Trellis	Wire
Irrigation	Drip

Water Source:	Surface (Woodbridge Irrigation District), added in 2022
Harvest Method	Machine picked
Acreage	22
Farming Practice	Lodi Rules Sustainable Farming since 2015 ¹
Ownership and Management	Current owners have managed their own vineyards for over 17 years.

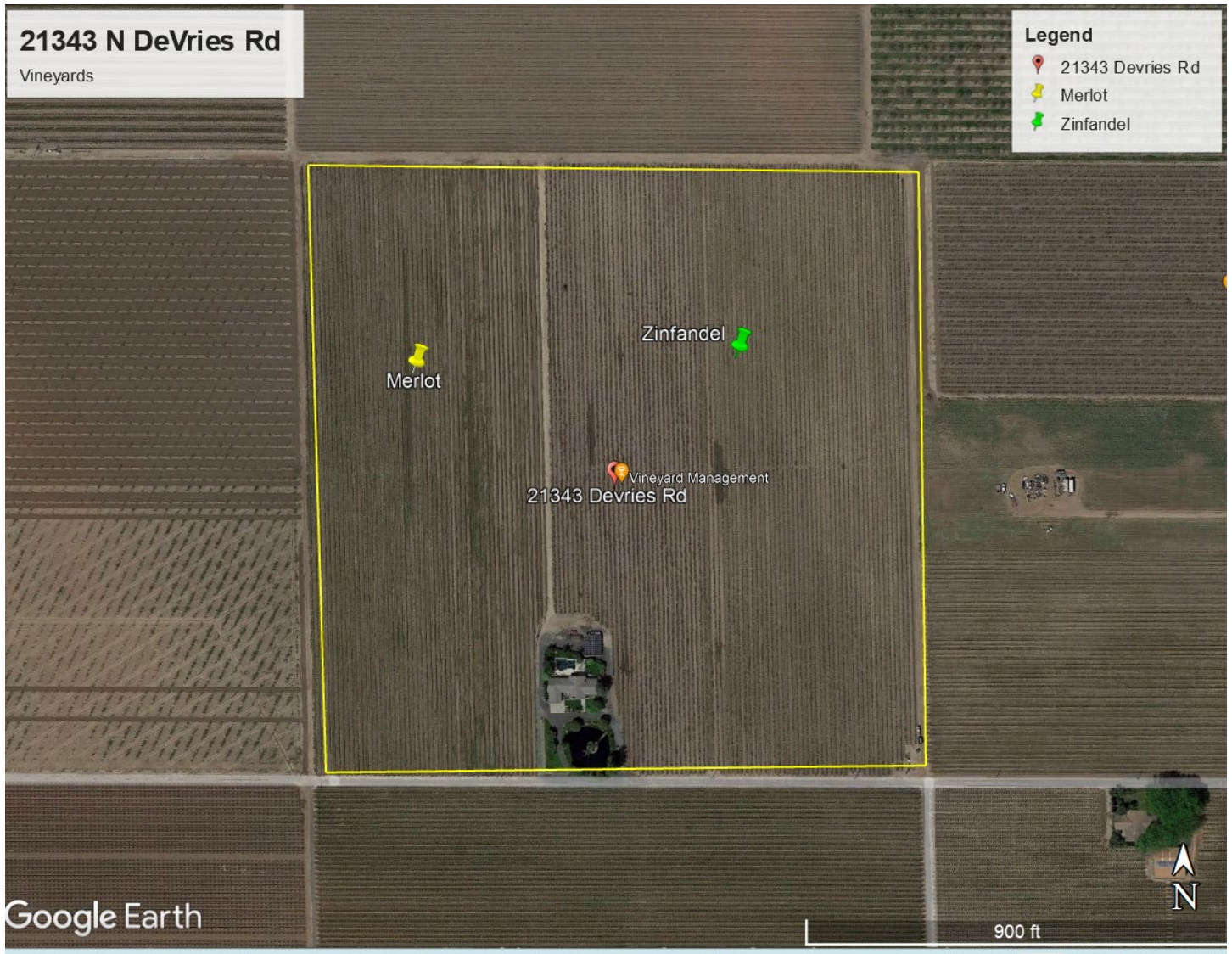

¹ Lodi Rules certificate and PEAS report provided to winery each harvest.